Journal Name:	Asian Journal of Agricultural Extension, Economics & Sociology
Manuscript Number:	**Ms_AJAEES_38332**
Title of the Manuscript:	**Economics of organic Turmeric (Curcuma longa) Cultivation in Kandhamal district of Odisha**
Type of the Article	**Research Article**

General guideline for Peer Review process:

This journal's peer review policy states that **NO** manuscript should be rejected only on the basis of '**lack of Novelty'**, provided the manuscript is scientifically robust and technically sound.
To know the complete guideline for Peer Review process, reviewers are requested to visit this link:

(http://www.sciencedomain.org/page.php?id=sdi-general-editorial-policy#Peer-Review-Guideline)

SDI Review Form 1.6

PART 1: Review Comments

	Reviewer's comment	**Author's comment** *(if agreed with reviewer, correct the manuscript and highlight that part in the manuscript. It is mandatory that authors should write his/her feedback here)*
Compulsory REVISION comments	**The methods of material are not sufficient. There are many internet resources used but they are not stated in the references part of the article.** **Plagiarism issue:** 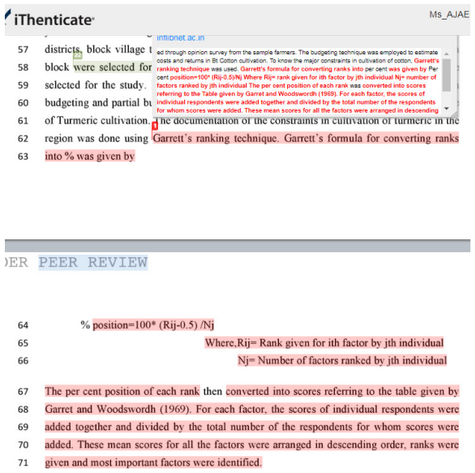 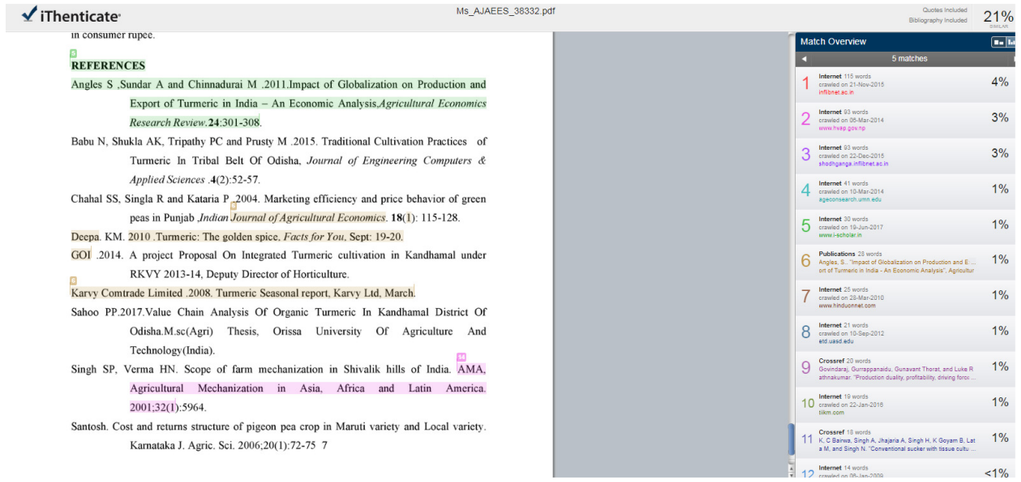 	
Minor REVISION comments		

Optional/General comments		

Reviewer Details:

Name:	***O.Murat Kocturk***
Department, University & Country	***Department of International Trade, Celal Bayar University, School of Applied Sciences, Turkey***